FRONT-END DEVELOPMENT
HACKATHON – Level-2 Template (Interactivity Implementation)

STUDENT NAME: KIRUTHIKA.M

YEAR: II-YEAR

COLLEGE CODE: brubl

COLLEGE NAME: UNITED COLLEGE OF ARTS AND SCIENCE

DEPARTMENT: COMPUTER SCIENCE

SEMESTER: 4

ROLL NO: 24UCSC015

NMID: C7EEF9B6FE2BAB2986148319BECC7166

DATE: 09.04.2026

TITLE: SMART WASTE REPORTING SYSTEM

GITHUB LINK : https://github.com/kirthikacs24-bot/smart-waste-reporting-system.git

1.OBJECTIVES:

The objrctives of this project is to develop a smart waste reporting system that allows users to report garbage issues easily. It helps aiuthorities identify and clean waste quickly to maintain a clean environment.

2.FOCUS PROBLEM:

- Many public places have garbage accumulation because people do not known on how to report it easily. This system focuses on solving that problem by providing simple online reporting platform.

3.APPLICATION OVERVIEW:

- The smart waste reporting system is a web application where users can report garbage issues with photos and location details .authorities can view the complaints and take action to clean the waste.

4. DATA HANDLING APPROACH:

- The system collects user report such as waste image,location and description.these data are stored in a database for tracking and monitoring waste complaints.

5. UI COMPONENT DESIGN:

- The user interface is designed with simple forms,button,and image upload option .it ensures that users can easily report waste problems without technical knowledge.

6. INTERACTIVITY IMPLEMENTATION:

- Interactive elements like buttons,forms,and alerts allow users to submit waste reports quickly. Javascript is used to handle user action and update the webpage dynamically.

7. APPLICATION LOGIC:

- The application processes user input,stores the data and display reported waste issues on the system dashboard . the logic ensures that reports are properly recorded and displayed.

8. TECHNOLOGY USED:

- This project uses HTML,CSS,and javascript for front end development . A simple database such as firebase or Mysql can be used for storing waste report data

9. BEST PRACTICES FOLLOWED:

- The application follows clean UI design,simple navigation, and responsive layout practices.these practices ensure better usability and accessibility for all users.

10.KEY IMPLEMENTED:

- Users can upload waste images,provide location details,and submit complaints through the website.the system also allows viewing and tracking reported waste issues.

12. EXPECTED OUTPUT DELIVERABLES:

- The final output is working website that allows users to report waste issues easily.it helps authorities monitor and manage waste complaints efficiently.

13. LEARNING OUTCOME:

- Through this project ,we learned how to build web application and manage user data it also helped us understand real -word problem-saving using technology.

13.CONCLUSION:

- The smart work reporting system helps improve cleanliness by making waste reporting simple and accessible . this project demonstrate how technology can support a cleaner and healthier environment.

FLOW CHART

SMART WASTE REPORTING SYSTEM

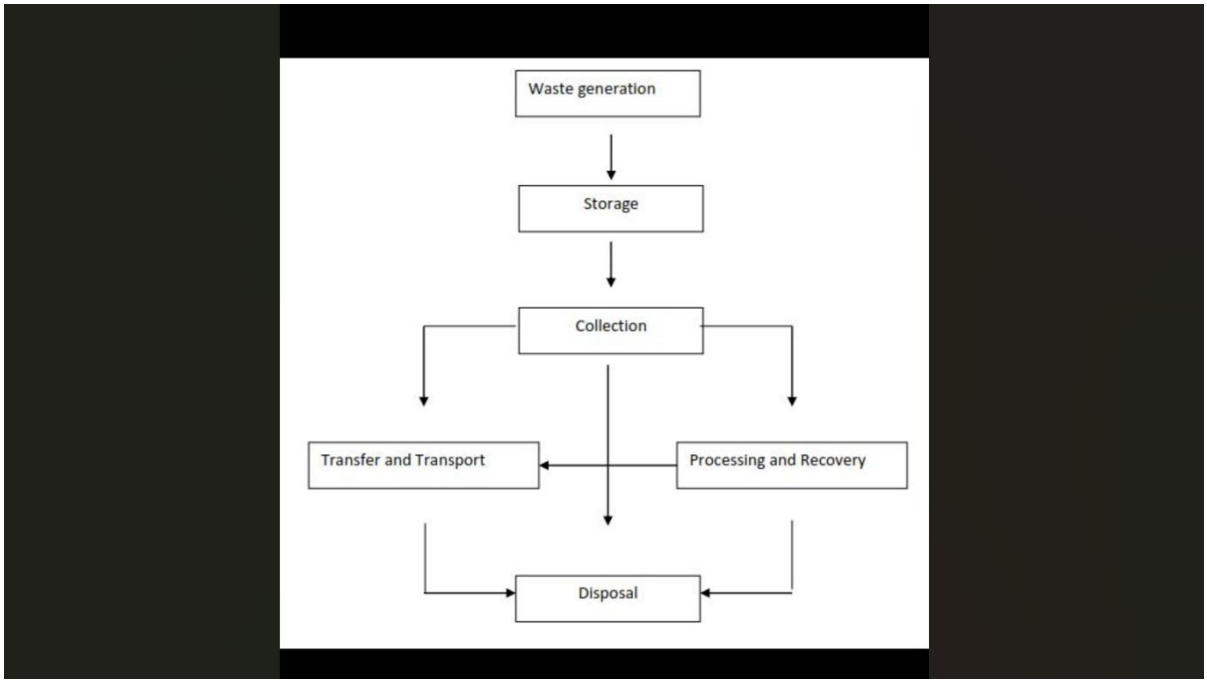

GARBAGE POLLUTION

- CAUSE : IMPROVE WASTE POLLUTION:

  Garbage is dumped openly without proper management .

- EFFECT:HARMFUL TO ANIMALS :

  Animals like cows eat garbage while searching for food .

- EFFECT HEALTH PROBLEMS :

  Garbage produces bad smell and harmful gases .

- SOLLUTION:PROPER WASTE SEGREGATION:

  Different bins are used for:

  Organi waste.

Recyclable waste.

Hazardous wast.

OVERALL MESSAGE:

- ✓ Garbage pollution is a serious environmental issue
- ✓ It effects humans animals and surrounding.
- ✓ Proper waste management is the best solution.